

TEST REPORT

Test Report #	19H-002804	Date of Report Issue:	May 8, 2019
Date of Sample Received:	April 26, 2019	Pages:	Page 1 of 15

CLIENT INFORMATION:

Company: Hit Promotional Products
 Recipient: Nathan Cotter
 Recipient Email: ncotter@hitpromo.net



SAMPLE INFORMATION:

Description:	Saturn 7" Flying Disk	Purchase Order Number:	307126
Assortment:	4 colors	Agent:	Growth-Sonic
SKU No.:	0753	Country of Origin:	China
Factory No.:	127655	Labeled Age Grade:	-
Country of Distribution:	United States	Recommended Age Grade:	Over 3 years of age
Quantity Submitted:	2 pcs per style + 1 lot Dry paint	Tested Age Grade:	Over 3 years of age
Testing Period:	04/29/2019 – 05/08/2019		

OVERALL RESULT:

PASS

Refer to page 2 for test result summary and appropriate notes.

QIMA Testing (HK) Limited



Loska Yeung Lok Ka
Assistant Manager, Chemical Laboratory

QIMA Testing (HK) Limited



Ricky Cheung Chin Yeung
Manager, Physical Laboratory

QIMA Testing (HK) Limited • 3/F Liven House, No. 61 – 63 King Yip Street, Kwun Tong, Kowloon, Hong Kong • Tel: (852)3185 8000.
 The above test(s) is/are accredited under the laboratory's ISO/IEC 17025 accreditation issued by the ANSI-ASQ National Accreditation Board (ANAB) according to certificate and scope of accreditation (Certificate # AT-1500.) Test(s) marked with '#' is/are not covered under the scope of accreditation.
 The test result(s) and conclusion(s) in this report relate to the sample(s) tested as described herein.
 This test report may not be reproduced in whole or in part, without written approval of QIMA Testing (HK) Limited.
 ANAB is recognized by ILAC, APLAC and IAAC as a signatory of multilateral recognition arrangements that facilitate acceptance of test internationally.



YOUR EYES IN THE SUPPLY CHAIN

Test Report #: 19H-002804

Page 2 of 15

TEST RESULTS SUMMARY:

At the request of the client, the following tests were conducted:

CONCLUSION	TEST(S) CONDUCTED
PASS	CPSIA Section 106 & ASTM F963-17 Toy Safety, Clause 4.3.5 Total Elements Screening in Paint and Similar Surface Coatings
PASS	CPSIA Section 106 & ASTM F963-17 Toy Safety, Clause 4.3.5 Total Elements Screening in Substrate Materials
PASS	CPSIA Section 101 & 16 CFR 1303, Total Lead in Paints and Surface Coatings
PASS	California Proposition 65, Total Lead in Paints and Surface Coatings
PASS	CPSIA Section 101, Total Lead in Substrate Materials
PASS	California Proposition 65, Total Lead in Substrate Materials
PASS	California Proposition 65, Phthalates (DBP, BBP, DEHP, DINP, DIDP, DnHP)
PASS	16 CFR 1307 Prohibition of Children's Toys and Child Care Articles Containing Specified Phthalates (DBP, BBP, DEHP, DINP, DHEXP / DnHP, DCHP, DIBP, DPENP)#
PASS	CPSIA Section 106, Mandatory Toy Safety Standard ASTM F963-17, Mechanical Hazards 16 CFR 1500, Federal Hazardous Substances Act (FHSA), Mechanical Hazards
PASS	16 CFR 1500.44 and ASTM F963-17, Section 4.2, Flammability of Solids
PASS	CPSIA Section 103, Tracking Labels for Children's Products#

QIMA Testing (HK) Limited • 3/F Liven House, No. 61 – 63 King Yip Street, Kwun Tong, Kowloon, Hong Kong • Tel: (852)3185 8000.

The above test(s) is/are accredited under the laboratory's ISO/IEC 17025 accreditation issued by the ANSI-ASQ National Accreditation Board (ANAB) according to certificate and scope of accreditation (Certificate # AT-1500.) Test(s) marked with '#' is/are not covered under the scope of accreditation.

The test result(s) and conclusion(s) in this report relate to the sample(s) tested as described herein.

This test report may not be reproduced in whole or in part, without written approval of QIMA Testing (HK) Limited.

ANAB is recognized by ILAC, APLAC and IAAC as a signatory of multilateral recognition arrangements that facilitate acceptance of test internationally.



YOUR EYES IN THE SUPPLY CHAIN

Test Report #: 19H-002804

Page 3 of 15

DETAILED RESULTS:**CPSIA Section 106 & ASTM F963-17 Toy Safety, Clause 4.3.5 Total Elements Screening in Paint and Similar Surface Coatings**

Test Method: ASTM F963-17 Clause 8.3.1

Analytical Method: Inductively Coupled Plasma-Optical Emission Spectrometry

Specimen No.	1+2	---	---	---	---	Soluble Limit (ppm)
Test Item	Result (ppm)	Result (ppm)	Result (ppm)	Result (ppm)	Result (ppm)	
Total Antimony (Sb)	ND	---	---	---	---	60
Total Arsenic (As)	ND	---	---	---	---	25
Total Barium (Ba)	ND	---	---	---	---	1000
Total Cadmium (Cd)	ND	---	---	---	---	75
Total Chromium (Cr)	ND	---	---	---	---	60
Total Lead (Pb)	ND	---	---	---	---	90
Total Mercury (Hg)	ND	---	---	---	---	60
Total Selenium (Se)	ND	---	---	---	---	500
Conclusion	PASS	---	---	---	---	

Note:

ppm (Parts per million) = mg/kg (Milligrams per kilogram)

LT = Less than

ND = Not detected (Reporting Limit: Sb, As, Ba, Cd, Cr, Pb, Hg = 20ppm; Se = 50ppm)

Composite results are based on specimen of least mass resulting in highest potential concentration.

Remark:

The total heavy metals screening results do not exceed the soluble heavy metal limits, therefore, further soluble analyses were not conducted.

QIMA Testing (HK) Limited • 3/F Liven House, No. 61 – 63 King Yip Street, Kwun Tong, Kowloon, Hong Kong • Tel: (852)3185 8000.

The above test(s) is/are accredited under the laboratory's ISO/IEC 17025 accreditation issued by the ANSI-ASQ National Accreditation Board (ANAB) according to certificate and scope of accreditation (Certificate # AT-1500.) Test(s) marked with '#' is/are not covered under the scope of accreditation.

The test result(s) and conclusion(s) in this report relate to the sample(s) tested as described herein.

This test report may not be reproduced in whole or in part, without written approval of QIMA Testing (HK) Limited.

ANAB is recognized by ILAC, APLAC and IAAC as a signatory of multilateral recognition arrangements that facilitate acceptance of test internationally.



YOUR EYES IN THE SUPPLY CHAIN

Test Report #: 19H-002804

Page 4 of 15

DETAILED RESULTS:**CPSIA Section 106 & ASTM F963-17 Toy Safety, Clause 4.3.5 Total Elements Screening in Substrate Materials**

Test Method: ASTM F963-17 Clause 8.3.1
 Analytical Method: Inductively Coupled Plasma-Optical Emission Spectrometry

Substrate Materials Other Than Modeling Clay

Specimen No.	3+4	5+6	---	---	---	Soluble Limit (ppm)
Test Item	Result (ppm)	Result (ppm)	Result (ppm)	Result (ppm)	Result (ppm)	
Total Antimony (Sb)	ND	ND	---	---	---	60
Total Arsenic (As)	ND	ND	---	---	---	25
Total Barium (Ba)	150	210	---	---	---	1000
Total Cadmium (Cd)	ND	ND	---	---	---	75
Total Chromium (Cr)	ND	ND	---	---	---	60
Total Lead (Pb)	ND	ND	---	---	---	90
Total Mercury (Hg)	ND	ND	---	---	---	60
Total Selenium (Se)	ND	ND	---	---	---	500
Conclusion	PASS	PASS	---	---	---	

Note:

ppm (Parts per million) = mg/kg (Milligrams per kilogram)

LT = Less than

ND = Not detected (Reporting Limit: Sb, As, Ba, Cd, Cr, Pb, Hg = 20ppm; Se = 50ppm)

Composite results are based on specimen of least mass resulting in highest potential concentration.

Remark:

The total heavy metals screening results do not exceed the soluble heavy metal limits, therefore, further soluble analyses were not conducted.

QIMA Testing (HK) Limited ♦ 3/F Liven House, No. 61 – 63 King Yip Street, Kwun Tong, Kowloon, Hong Kong ♦ Tel: (852)3185 8000.
 The above test(s) is/are accredited under the laboratory's ISO/IEC 17025 accreditation issued by the ANSI-ASQ National Accreditation Board (ANAB) according to certificate and scope of accreditation (Certificate # AT-1500.) Test(s) marked with '#' is/are not covered under the scope of accreditation.
 The test result(s) and conclusion(s) in this report relate to the sample(s) tested as described herein.
 This test report may not be reproduced in whole or in part, without written approval of QIMA Testing (HK) Limited.
 ANAB is recognized by ILAC, APLAC and IAAC as a signatory of multilateral recognition arrangements that facilitate acceptance of test internationally.



YOUR EYES IN THE SUPPLY CHAIN

Test Report #: 19H-002804

Page 5 of 15

DETAILED RESULTS:**CPSIA Section 101 & 16 CFR 1303, Total Lead in Paints and Surface Coatings**

Test Method: CPSC-CH-E-1003-09.1

Analytical Method: Inductively Coupled Plasma-Optical Emission Spectrometry

Specimen No.	1+2	---	---	---	---	Total Limit (ppm)
Test Item	Result (ppm)	Result (ppm)	Result (ppm)	Result (ppm)	Result (ppm)	
Total Lead (Pb)	ND	---	---	---	---	90
Conclusion	PASS	---	---	---	---	

Note:

ppm (Parts per million) = mg/kg (Milligrams per kilogram)

LT = Less than

ND = Not detected (Reporting Limit = 20 ppm)

Composite results are based on specimen of least mass resulting in highest potential concentration.

QIMA Testing (HK) Limited • 3/F Liven House, No. 61 – 63 King Yip Street, Kwun Tong, Kowloon, Hong Kong • Tel: (852)3185 8000.
 The above test(s) is/are accredited under the laboratory's ISO/IEC 17025 accreditation issued by the ANSI-ASQ National Accreditation Board (ANAB) according to certificate and scope of accreditation (Certificate # AT-1500.) Test(s) marked with '#' is/are not covered under the scope of accreditation.
 The test result(s) and conclusion(s) in this report relate to the sample(s) tested as described herein.
 This test report may not be reproduced in whole or in part, without written approval of QIMA Testing (HK) Limited.
 ANAB is recognized by ILAC, APLAC and IAAC as a signatory of multilateral recognition arrangements that facilitate acceptance of test internationally.



YOUR EYES IN THE SUPPLY CHAIN

Test Report #: 19H-002804

Page 6 of 15

DETAILED RESULTS:**California Proposition 65, Total Lead in Paints and Surface Coatings**

Test Method: CPSC-CH-E-1003-09.1

Analytical Method: Inductively Coupled Plasma-Optical Emission Spectrometry

Specimen No.	1+2	---	---	---	---	Total Limit (ppm)
Test Item	Result (ppm)	Result (ppm)	Result (ppm)	Result (ppm)	Result (ppm)	
Total Lead (Pb)	ND	---	---	---	---	90
Conclusion	PASS	---	---	---	---	

Note:

ppm (Parts per million) = mg/kg (Milligrams per kilogram)

LT = Less than

ND = Not detected (Reporting Limit = 20 ppm)

Composite results are based on specimen of least mass resulting in highest potential concentration.

Remark:

The specification is quoted from client's requirement.

QIMA Testing (HK) Limited ♦ 3/F Liven House, No. 61 – 63 King Yip Street, Kwun Tong, Kowloon, Hong Kong ♦ Tel: (852)3185 8000.
 The above test(s) is/are accredited under the laboratory's ISO/IEC 17025 accreditation issued by the ANSI-ASQ National Accreditation Board (ANAB) according to certificate and scope of accreditation (Certificate # AT-1500.) Test(s) marked with '#' is/are not covered under the scope of accreditation.
 The test result(s) and conclusion(s) in this report relate to the sample(s) tested as described herein.
 This test report may not be reproduced in whole or in part, without written approval of QIMA Testing (HK) Limited.
 ANAB is recognized by ILAC, APLAC and IAAC as a signatory of multilateral recognition arrangements that facilitate acceptance of test internationally.



YOUR EYES IN THE SUPPLY CHAIN

Test Report #: 19H-002804

Page 7 of 15

DETAILED RESULTS:**CPSIA Section 101, Total Lead in Substrate Materials**

Test Method: CPSC-CH-E1001-08.3 (Metal), CPSC-CH-E1002-08.3 (Non-Metal)

Analytical Method: Inductively Coupled Plasma-Optical Emission Spectrometry

Specimen No.	3+4	5+6	---	---	---	Total Limit (ppm)
Test Item	Result (ppm)	Result (ppm)	Result (ppm)	Result (ppm)	Result (ppm)	
Total Lead (Pb)	ND	ND	---	---	---	100
Conclusion	PASS	PASS	---	---	---	

Note:

ppm (Parts per million) = mg/kg (Milligrams per kilogram)

LT = Less than

ND = Not detected (Reporting Limit = 20 ppm)

Composite results are based on specimen of least mass resulting in highest potential concentration.

QIMA Testing (HK) Limited ♦ 3/F Liven House, No. 61 – 63 King Yip Street, Kwun Tong, Kowloon, Hong Kong ♦ Tel: (852)3185 8000.
 The above test(s) is/are accredited under the laboratory's ISO/IEC 17025 accreditation issued by the ANSI-ASQ National Accreditation Board (ANAB) according to certificate and scope of accreditation (Certificate # AT-1500.) Test(s) marked with '#' is/are not covered under the scope of accreditation.
 The test result(s) and conclusion(s) in this report relate to the sample(s) tested as described herein.
 This test report may not be reproduced in whole or in part, without written approval of QIMA Testing (HK) Limited.
 ANAB is recognized by ILAC, APLAC and IAAC as a signatory of multilateral recognition arrangements that facilitate acceptance of test internationally.



YOUR EYES IN THE SUPPLY CHAIN

Test Report #: 19H-002804

Page 8 of 15

DETAILED RESULTS:**California Proposition 65, Total Lead in Substrate Materials**

Test Method: CPSC-CH-E1001-08.3 (Metal), CPSC-CH-E1002-08.3 (Non-Metal)

Analytical Method: Inductively Coupled Plasma-Optical Emission Spectrometry

Specimen No.	3+4	5+6	---	---	---	Total Limit (ppm)
Test Item	Result (ppm)	Result (ppm)	Result (ppm)	Result (ppm)	Result (ppm)	
Total Lead (Pb)	ND	ND	---	---	---	100
Conclusion	PASS	PASS	---	---	---	

Note:

ppm (Parts per million) = mg/kg (Milligrams per kilogram)

LT = Less than

ND = Not detected (Reporting Limit = 20 ppm)

Composite results are based on specimen of least mass resulting in highest potential concentration.

Remark:

The specification is quoted from client's requirement.

QIMA Testing (HK) Limited • 3/F Liven House, No. 61 – 63 King Yip Street, Kwun Tong, Kowloon, Hong Kong • Tel: (852)3185 8000.
 The above test(s) is/are accredited under the laboratory's ISO/IEC 17025 accreditation issued by the ANSI-ASQ National Accreditation Board (ANAB) according to certificate and scope of accreditation (Certificate # AT-1500.) Test(s) marked with '#' is/are not covered under the scope of accreditation.
 The test result(s) and conclusion(s) in this report relate to the sample(s) tested as described herein.
 This test report may not be reproduced in whole or in part, without written approval of QIMA Testing (HK) Limited.
 ANAB is recognized by ILAC, APLAC and IAAC as a signatory of multilateral recognition arrangements that facilitate acceptance of test internationally.



YOUR EYES IN THE SUPPLY CHAIN

Test Report #: 19H-002804

Page 9 of 15

DETAILED RESULTS:**California Proposition 65, Phthalates (DBP, BBP, DEHP, DINP, DIDP, DnHP)**

Test Method: CPSC-CH-C1001-09.4

Analytical Method: Gas Chromatography with Mass Spectrometry

Specimen No.		1+2	3+4	5+6	---	Limit (mg/kg)
Test Item	CAS No.	Result (mg/kg)	Result (mg/kg)	Result (mg/kg)	Result (mg/kg)	
Dibutyl phthalate (DBP)	84-74-2	ND	ND	ND	---	1000
Benzyl butyl phthalate (BBP)	85-68-7	ND	ND	ND	---	1000
Di-(2-ethylhexyl) phthalate (DEHP)	117-81-7	ND	ND	ND	---	1000
Diisononyl phthalate (DINP)	28553-12-0 68515-48-0	ND	ND	ND	---	1000
Diisodecyl phthalate (DIDP)	26761-40-0 68515-49-1	ND	ND	ND	---	1000
Di-n-hexyl phthalate (DnHP)	84-75-3	ND	ND	ND	---	1000
Conclusion		PASS	PASS	PASS	---	

Note:

mg/kg (Milligrams per kilogram) = ppm (Parts per million) = 0.0001 % m/m (Percent by mass)

LT = Less than

ND = Not detected (Reporting Limit = 300 mg/kg)

Composite results are based on specimen of least mass resulting in highest potential concentration.

Remark:

The specification is quoted from client's requirement.

QIMA Testing (HK) Limited • 3/F Liven House, No. 61 – 63 King Yip Street, Kwun Tong, Kowloon, Hong Kong • Tel: (852)3185 8000.
 The above test(s) is/are accredited under the laboratory's ISO/IEC 17025 accreditation issued by the ANSI-ASQ National Accreditation Board (ANAB) according to certificate and scope of accreditation (Certificate # AT-1500.) Test(s) marked with '#' is/are not covered under the scope of accreditation.
 The test result(s) and conclusion(s) in this report relate to the sample(s) tested as described herein.
 This test report may not be reproduced in whole or in part, without written approval of QIMA Testing (HK) Limited.
 ANAB is recognized by ILAC, APLAC and IAAC as a signatory of multilateral recognition arrangements that facilitate acceptance of test internationally.



YOUR EYES IN THE SUPPLY CHAIN

Test Report #: 19H-002804

Page 10 of 15

DETAILED RESULTS:**16 CFR 1307 Prohibition of Children's Toys and Child Care Articles Containing Specified Phthalates (DBP, BBP, DEHP, DINP, DHEXP / DnHP, DCHP, DIBP, DPENP)**

Test Method: CPSC-CH-C1001-09.4

Analytical Method: Gas Chromatography with Mass Spectrometry

Specimen No.		1+2	3+4	5+6	---	Limit (mg/kg)
Test Item	CAS No.	Result (mg/kg)	Result (mg/kg)	Result (mg/kg)	Result (mg/kg)	
Dibutyl phthalate (DBP)	84-74-2	ND	ND	ND	---	1000
Benzyl butyl phthalate (BBP)	85-68-7	ND	ND	ND	---	1000
Di-(2-ethylhexyl) phthalate (DEHP)	117-81-7	ND	ND	ND	---	1000
Diisononyl phthalate (DINP)	28553-12-0 68515-48-0	ND	ND	ND	---	1000
Di-n-hexyl phthalate (DHEXP / DnHP)	84-75-3	ND	ND	ND	---	1000
Dicyclohexyl phthalate (DCHP)	84-61-7	ND	ND	ND	---	1000
Diisobutyl phthalate (DIBP)	84-69-5	ND	ND	ND	---	1000
Di-n-pentyl phthalate (DPENP)	131-18-0	ND	ND	ND	---	1000
Conclusion		PASS	PASS	PASS	---	

Note:

mg/kg (Milligrams per kilogram) = ppm (Parts per million) = 0.0001 % m/m (Percent by mass)

LT = Less than

ND = Not detected (Reporting Limit = 300 mg/kg)

Composite results are based on specimen of least mass resulting in highest potential concentration.

QIMA Testing (HK) Limited • 3/F Liven House, No. 61 – 63 King Yip Street, Kwun Tong, Kowloon, Hong Kong • Tel: (852)3185 8000.
 The above test(s) is/are accredited under the laboratory's ISO/IEC 17025 accreditation issued by the ANSI-ASQ National Accreditation Board (ANAB) according to certificate and scope of accreditation (Certificate # AT-1500.) Test(s) marked with '#' is/are not covered under the scope of accreditation.
 The test result(s) and conclusion(s) in this report relate to the sample(s) tested as described herein.
 This test report may not be reproduced in whole or in part, without written approval of QIMA Testing (HK) Limited.
 ANAB is recognized by ILAC, APLAC and IAAC as a signatory of multilateral recognition arrangements that facilitate acceptance of test internationally.



YOUR EYES IN THE SUPPLY CHAIN

Test Report #: 19H-002804

Page 11 of 15

DETAILED RESULTS:
**CPSIA Section 106, Mandatory Toy Safety Standard ASTM F963-17, Mechanical Hazards
 16 CFR 1500, Federal Hazardous Substances Act (FHSA), Mechanical Hazards**

Mechanical hazards evaluated as described in 16 CFR 1500.51-1500.53 and ASTM F963-17, as applicable.

Test	Observation	Conclusion
Impact	No Sharp Edge or Sharp Point	PASS
Torque	No Sharp Edge or Sharp Point	PASS
Tension	No Sharp Edge or Sharp Point	PASS

Other Applicable ASTM F963-17 Sections

Section	Test	Conclusion
4.1	Material Quality	PASS
4.7	Accessible Edges	PASS
4.9	Accessible Points	PASS
4.18	Holes, Clearances and Accessibility of Mechanisms	PASS
4.21	Projectile Toys	PASS

16 CFR 1500.44 and ASTM F963-17, Section 4.2, Flammability of Solids

Test	Observation	Conclusion
Flammability of Solids	The burn rate is less than 0.1 in/sec.	PASS

QIMA Testing (HK) Limited ♦ 3/F Liven House, No. 61 – 63 King Yip Street, Kwun Tong, Kowloon, Hong Kong ♦ Tel: (852)3185 8000.
 The above test(s) is/are accredited under the laboratory's ISO/IEC 17025 accreditation issued by the ANSI-ASQ National Accreditation Board (ANAB) according to certificate and scope of accreditation (Certificate # AT-1500.) Test(s) marked with '#' is/are not covered under the scope of accreditation.
 The test result(s) and conclusion(s) in this report relate to the sample(s) tested as described herein.
 This test report may not be reproduced in whole or in part, without written approval of QIMA Testing (HK) Limited.
 ANAB is recognized by ILAC, APLAC and IAAC as a signatory of multilateral recognition arrangements that facilitate acceptance of test internationally.



YOUR EYES IN THE SUPPLY CHAIN

Test Report #: 19H-002804

Page 12 of 15

DETAILED RESULTS:**CPSIA Section 103, Tracking Labels for Children's Products#**

Requirement	Observation	Conclusion
Manufacturer or private labeler listed, location & date of manufacture, including batch, run number and/or other identifying characteristics	Information was present.	PASS

QIMA Testing (HK) Limited ♦ 3/F Liven House, No. 61 – 63 King Yip Street, Kwun Tong, Kowloon, Hong Kong ♦ Tel: (852)3185 8000.
 The above test(s) is/are accredited under the laboratory's ISO/IEC 17025 accreditation issued by the ANSI-ASQ National Accreditation Board (ANAB) according to certificate and scope of accreditation (Certificate # AT-1500.) Test(s) marked with '#' is/are not covered under the scope of accreditation.
 The test result(s) and conclusion(s) in this report relate to the sample(s) tested as described herein.
 This test report may not be reproduced in whole or in part, without written approval of QIMA Testing (HK) Limited.
 ANAB is recognized by ILAC, APLAC and IAAC as a signatory of multilateral recognition arrangements that facilitate acceptance of test internationally.



YOUR EYES IN THE SUPPLY CHAIN

Test Report #: 19H-002804

Page 13 of 15

SPECIMEN DESCRIPTION:

Specimen No.	Specimen Description	Location
1	White coating	On tracking code (black style)
2	Black coating	On tracking code (all styles except black style)
3	Black plastic	Disk (black style)
4	White plastic	Disk (white style)
5	Red plastic	Disk (red style)
6	Blue plastic	Disk (blue style)

QIMA Testing (HK) Limited • 3/F Liven House, No. 61 – 63 King Yip Street, Kwun Tong, Kowloon, Hong Kong • Tel: (852)3185 8000.
 The above test(s) is/are accredited under the laboratory's ISO/IEC 17025 accreditation issued by the ANSI-ASQ National Accreditation Board (ANAB) according to certificate and scope of accreditation (Certificate # AT-1500.) Test(s) marked with '#' is/are not covered under the scope of accreditation.
 The test result(s) and conclusion(s) in this report relate to the sample(s) tested as described herein.
 This test report may not be reproduced in whole or in part, without written approval of QIMA Testing (HK) Limited.
 ANAB is recognized by ILAC, APLAC and IAAC as a signatory of multilateral recognition arrangements that facilitate acceptance of test internationally.

DATE CODE PHOTO :

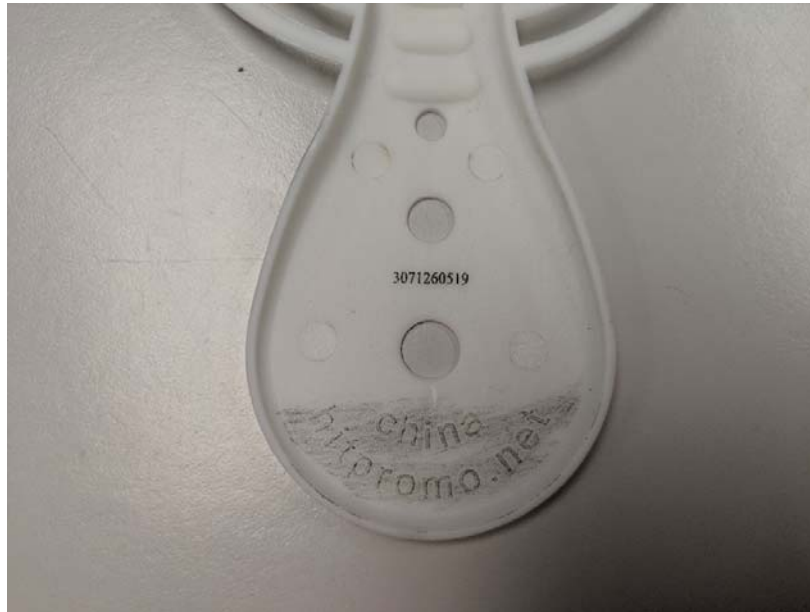

P01

QIMA Testing (HK) Limited ♦ 3/F Liven House, No. 61 – 63 King Yip Street, Kwun Tong, Kowloon, Hong Kong ♦ Tel: (852)3185 8000.
*The above test(s) is/are accredited under the laboratory's ISO/IEC 17025 accreditation issued by the ANSI-ASQ National Accreditation Board (ANAB) according to certificate and scope of accreditation (Certificate # AT-1500.) Test(s) marked with '#' is/are not covered under the scope of accreditation.
The test result(s) and conclusion(s) in this report relate to the sample(s) tested as described herein.
This test report may not be reproduced in whole or in part, without written approval of QIMA Testing (HK) Limited.
ANAB is recognized by ILAC, APLAC and IAAC as a signatory of multilateral recognition arrangements that facilitate acceptance of test internationally.*

SAMPLE PHOTO:



-End Report-

QIMA Testing (HK) Limited ♦ 3/F Liven House, No. 61 – 63 King Yip Street, Kwun Tong, Kowloon, Hong Kong ♦ Tel: (852)3185 8000.
*The above test(s) is/are accredited under the laboratory's ISO/IEC 17025 accreditation issued by the ANSI-ASQ National Accreditation Board (ANAB) according to certificate and scope of accreditation (Certificate # AT-1500.) Test(s) marked with '#' is/are not covered under the scope of accreditation.
The test result(s) and conclusion(s) in this report relate to the sample(s) tested as described herein.
This test report may not be reproduced in whole or in part, without written approval of QIMA Testing (HK) Limited.
ANAB is recognized by ILAC, APLAC and IAAC as a signatory of multilateral recognition arrangements that facilitate acceptance of test internationally.*